MICEBooks

Leveled Readers
Level C

"Multi-sensory Interactive Children's Electronic Books" (MICEBooks) are leveled readers following the formulas devised by Fountas and Pinnell. Interactive versions of these books can be found at **https://mrnussbaum.com/leveled-micebooks**.
The interactive versions have text-to-speech capabilities for single words and highlighting of words as they are spoken for full pages.
They also contain a video for the book, spelling, sight word, and rhyming games for each book's vocabulary and a comprehension quiz.

Do you?
backgrounds by Graphics RF @vecteezy.com

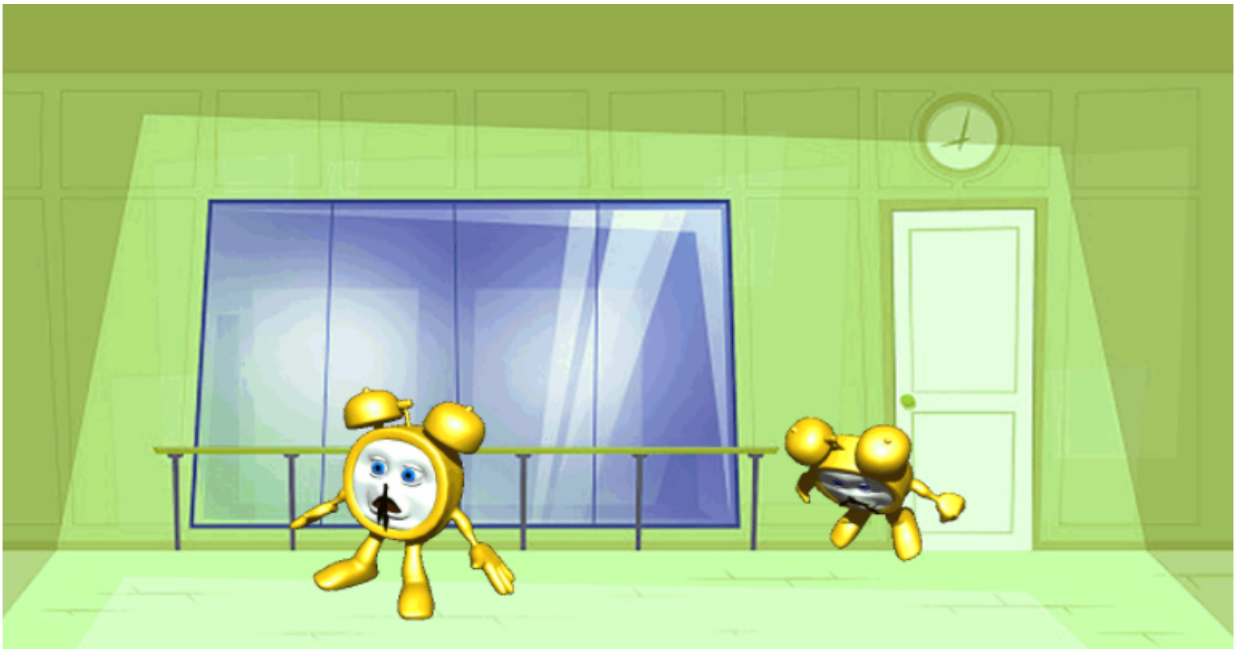

They can jump.
They like to jump.
Do you like to jump?

They can dance.

They like to dance.

Do you like to dance?

They can sing.
They like to sing.
Do you like to sing?

They can cook.

They like to cook.

Do you like to cook?

They can eat.

They like to eat.

Do you like to eat?

They can read.
They like to read.
Do you like to read?

They can write.

They like to write.

Do you like to write?

They can fish.
They like to fish.
Do you like to fish?

They can throw.
They like to throw.
Do you like to throw?

They can fly.
They like to fly.
Do you like to fly?